

ADDENDUM NO. 1

The following shall be added to and become part of the Specifications for the above referenced project.

ITEM NO. 1

**Section 01110, Part 1, 1.09, C, *Revise to read:*** C. The Contractor shall be aware that a fifteen ton load limit shall be imposed on all haul trucks hauling materials to the project or away from the project. This fifteen ton load limit shall be imposed on the load itself. Furthermore, any failures that are observed in the existing pavement structure that are caused by a piece of construction equipment may subject that piece of equipment to elimination from this project. The Contractor shall be responsible for all damage caused by failure to heed this restriction.

ITEM NO. 2

**Section 02785, Part 1, 1.01, A.1.3, *Revise to read:*** 3) South drive lane on NW parking lot  $\pm$  310 lineal feet 800 sq. yd.

ITEM NO. 3

**Section 02790, *Please strike original Roadway Milling and Repaving Site Plan diagram.*** Updated Roadway Milling and Repaving Site Plan is attached.

---

LAKE LAND COLLEGE  
Vice President for Business Services  
5001 Lake Land Boulevard  
Mattoon, Illinois 61938

ADDENDUM NO. 1  
April 4, 2017  
Project No. 2017-006

ROADWAY MILLING AND REPAVING

Unless this ADDENDUM NO. 1 is signed and attached to your Proposal, your Proposal will be considered irregular.

PROSPECTIVE VENDOR: \_\_\_\_\_

Signed By: \_\_\_\_\_

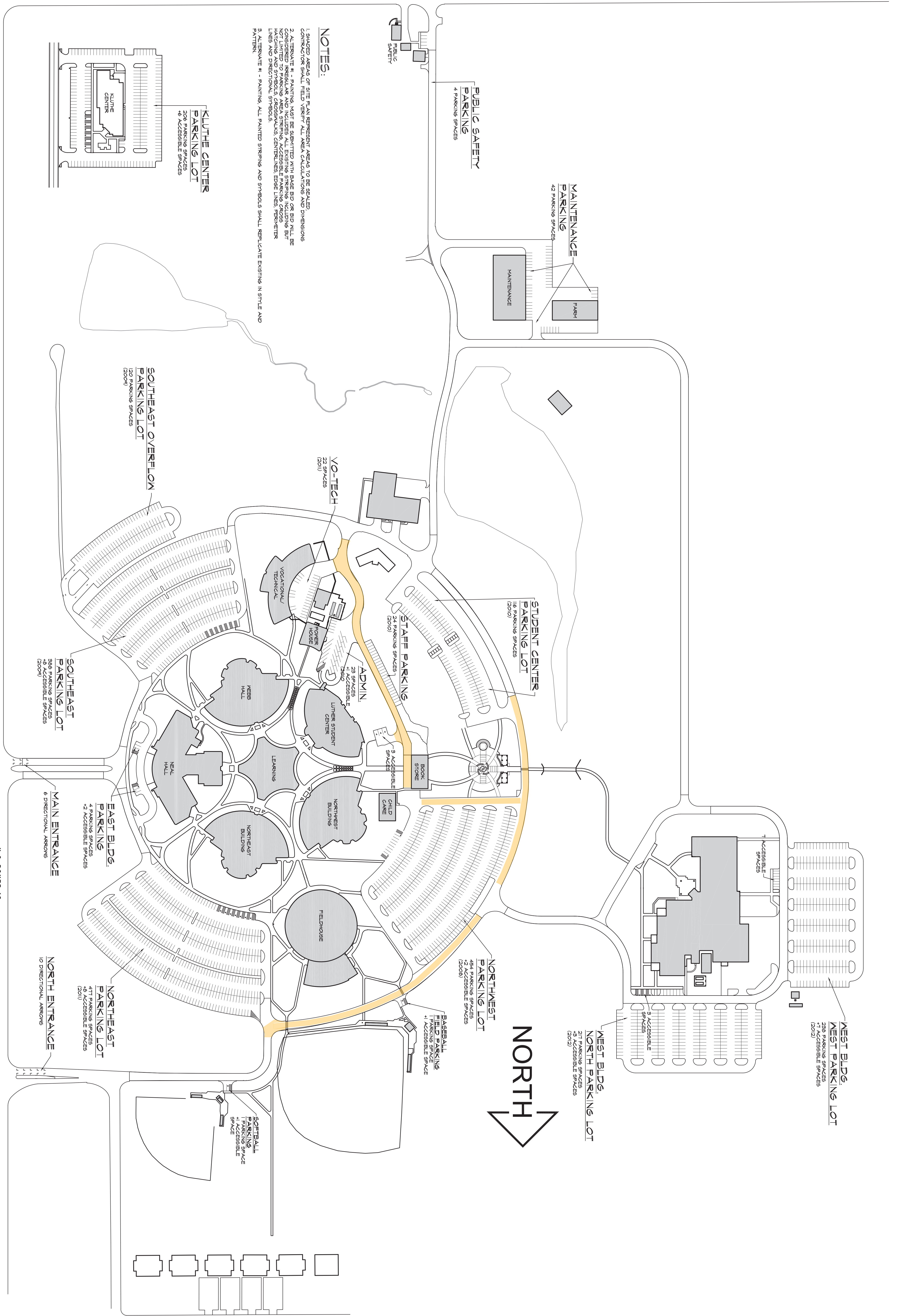

**NOTES:**

1. SHADDED AREAS OF SITE IN AN REPRESENT AREAS TO BE SEALED. CONTRACTOR SHALL FIELD VERIFY ALL AREA CALCULATIONS AND DIMENSIONS.
2. ALL TRAVAERT II - PAINTING MUST BE SUBMITTED WITH BASE BID OR BID WILL BE CONSIDERED IRREGULAR AND INCLUDES ALL EXISTING STRIPING INCLUDING BUT NOT LIMITED TO PARKING AREA STRIPING, ACCESSIBLE PARKING CROSS MARKING AND SYMBOLS, CROSSWALKS, CENTERLINES, EDGE LINES, PERIMETER LINES AND DIRECTIONAL STRIPING.
3. ALTERNATE II - PAINTING, ALL PAINTED STRIPING AND SYMBOLS SHALL REPLICATE EXISTING IN STYLE AND PATTERN.

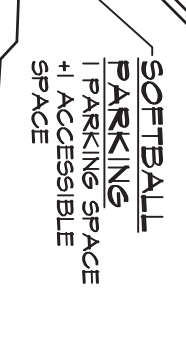
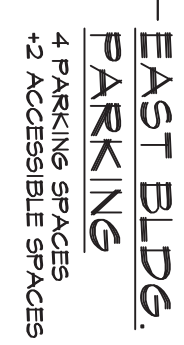
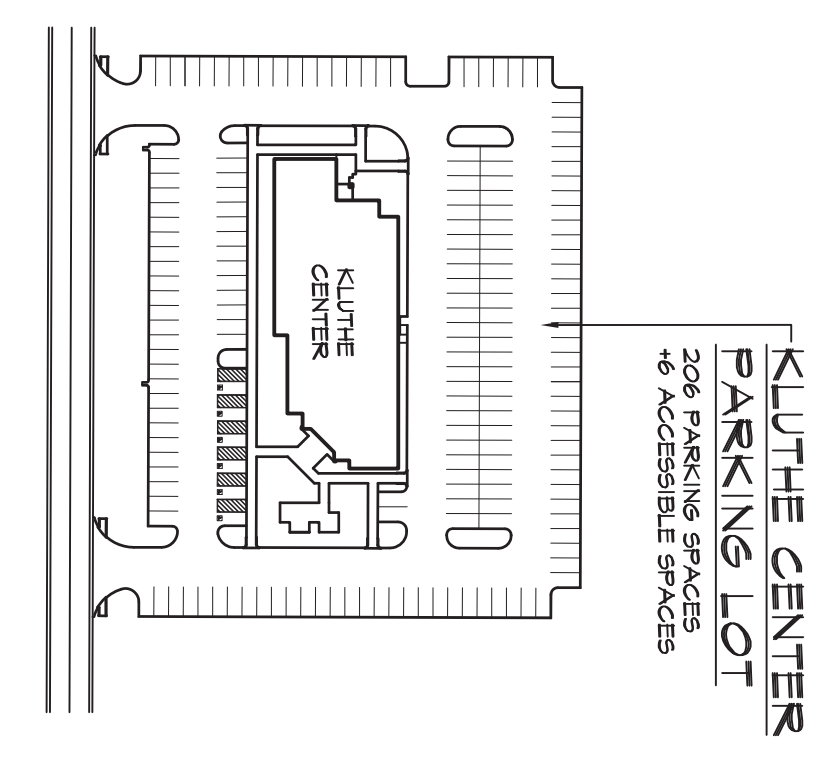

U.S. ROUTE 45



REVISIONS	DESCRIPTION:	DATE:

2017 Parking Area Grading
<b>SITE PLAN</b>

Project Number LLC 2017-001
Date 3/8/2017
Sheet Number